NOTICE.

The Circulation of the MINER is greater by 500 than that of any paper published in McKean County, outside of Bradford.

McKean County Miner.

I. ROBBINS & SON, Proprietors.

Arrival and Departure of Mails.

[illegible] R. & N. Y. & P. (Glenmont Branch) are due [illegible] p. m., and leave at 2:20 p. m.

[illegible] R. & N. C. R. R. arrives at 10 a. m. and 3:30 p. m., and leaves at 9 a. m. and 3:40 p. m.

Smethport & Ridgway Mail leaves at 2:15 p. m., arrives at 2:00 p. m.

Mail arrives over Turtle Creek Branch on Saturday at 6 p. m., and departs at 7 p. m. the same days.

Office for transactions before hour of time.

Money Orders will be issued on Postoffices designated between 9 a. m. and 5:30 p. m.

Office open every Sunday for delivery of mail from 12 m. to 1 p. m.

E. M. ROBBINS, P. M.

Secret Societies.

F. & A. M.

McKEAN LODGE, No. 381, F. & A. M., meets on the second and fourth Wednesday evening of each month, at Masonic Hall, Main street.

W. P. ROBBINS, W. M.

H. SMITH, Secy.

I. O. O. F.

[illegible] meets every Thursday evening at 7:30 in Odd Fellows' Hall, Main street.

All work: Initiatory degree 1st meeting of each month; 1st degree on second, 2d degree on third, and 3d degree on fourth meetings.

C. W. FREEMAN, N. G.

W. H. WENTWORTH, Secy.

Smethport Encampment, No. 273, I. O. O. F. meets the first and third Wednesdays of each month in I. O. O. F. Hall.

A. MORGENSTERN, Chief Patriarch.

H. M. CHIDSEY, Scribe.

G. A. R.

Post 367, G. A. R. meets every Thursday evening at 7:30 o'clock, in the A. O. U. W. Hall, Barbour Block.

S. C. BUSH, Com.

W. H. CURTIS, Adjutant.

W. R. C.

Meets every Thursday afternoon at A. O. U. W. Hall, Barbour Block.

Miss LENA WATSON, Pres.

[illegible], Secy.

Knights of St. John and Malta.

Jerusalem Encampment, No. 77, meets every Tuesday evening in I. O. O. F. Hall.

E. THOMAS, Em. Com.

W. H. CURTIS, Chancellor.

A. O. U. W.

Smethport Lodge, No. 158, meets every second, fourth and fifth Tuesday evening of each month in the A. O. U. W. Hall, Barbour Block.

CARL SAGE, M. W.

[illegible] GOEPEL, Recorder.

R. A. U.

Meets on first and third Wednesday evenings of each month.

L. ROGERS, President.

W. H. KNIGHT, Secretary.

K. of T. M.

Meets every Monday evening at 7:30 in Barbour Block.

SAMUEL PAY, Com.

T. C. BACKUS, K. R.

C. M. B. A.

Smethport Branch 82, meets second and fourth Wednesdays of each month at K. A. T. hall, at 7:30 p. m.

JAMES MCKEAN, Pres't.

E. W. CORNWELL, Rec. Secy.

W. C. T. U.

Meets every alternate Wednesday afternoon, at 1:30 p. m., in their hall, Barbour Block.

Mrs. JESSE L. GOODYEAR, Pres't.

Miss M. E. RICHMOND, Sec'y.

Knights of St. Martin and the Iron Cross.

Meetings in Barbour Hall on first and third Wednesdays in the month at 7 p. m.

DWIGHT WALLACE, K. K. C.

FRED. GALLUP, Scribe.

Geo. J. H. MCCANDLESS, Warden.

Churches.

Methodist—T. W. CHADWICK, pastor. Preaching at 10:30 a. m. and 7:30 p. m. every Sunday. Sabbath School immediately after morning services. Class Meeting at 12 m. on Sunday. Prayer Meeting every Thursday evening at 7:30 p. m. Young People's Meeting every Monday evening at 7:30 p. m. Epworth League Devotional meetings every Sunday evening at 6:30 p. m. Class meeting every Saturday before the first Sunday in each month at 2 o'clock p. m. All are welcome.

Episcopal—J. HORNE MCCANDLESS, Rector. Services every Sunday at 10:30 a. m. and 7:30 p. m. Sunday School at 9:30 a. m. Holy Communion on first Sunday of each month.

Universalist Church—Rev. Smith [illegible], Rev. J. HORNE MCCANDLESS, Rector. Services every Sunday at 3 p. m. Sunday School at 2 p. m. The Ladies' Circle meets every Wednesday at 2 p. m.

St. Elizabeth's Catholic Church—REV. J. J. CHILTON, pastor. Services every Sunday at 10:30 a. m. Sunday School at 2 p. m. Services on such aforesaid Sunday at Smethport and Church.

Presbyterian Church—REV. D. MASON, pastor. Preaching every morning at 10:30, Sabbath School at 11:45 a. m., prayer meeting every Sunday evening at 7:30 o'clock, preaching at close of evening service. Prayer meeting Thursday evening.

Congregational Church—Services every Sabbath afternoon at 3 o'clock, Rev. W. S. Danielson and Rev. W. D. Lewis preaching alternately. Sunday School immediately after the preaching.

Reformed Church—J. G. Bikle, pastor. Preaching at 10:30 a. m. and 7:30 p. m. Class meeting after morning service. Sunday School at 2:30 p. m.

MASONS' SUPPLIES

Fresh Lime, Plaster, Cement,

Plastering Hair, The Best of all kinds, Fire and Clay Brick, kept constantly on hand and for sale by

A. REILLY,

SMETHPORT, PA.

March 14, 1890—tf.

BARBER SHOP

ALFRED STURDVIENT

Would respectfully announce to the public generally that he has moved his Barber Shop into his recently finished room in the [illegible] Marble Front Building, next door to W. D. Gallup's store, Main street, where he is prepared to do

SHAVING AND HAIRDRESSING

in the latest style of the art. Nothing but first-class workmen employed.

BATH ROOMS ATTACHED.

P. D. HOPKINS

Successor to C. L. Douglass.

Corner Hill and Mechanic Streets,

SMETHPORT, PA.

Dealer in

DRY GOODS & GROCERIES,

PROVISIONS, BOOTS, SHOES, &c.

Which I am prepared to sell very cheap for cash.

NOTICE TO BUILDERS

FIRST-CLASS QUARRY STONE

For Cellars at 25 per perch or 18¾ feet, measure when delivered. Also fine stone for Water Tables, Window Sills, and general Trimming for Brick Buildings.

S. A. BACKUS.

Smethport, Pa., Aug. 22, 1889.

TO CONSUMPTIVES

The undersigned having been restored to health by simple means, after suffering for several years with a severe lung affection, and that dread disease CONSUMPTION, is anxious to make known to his fellow sufferers the means of cure. To all who desire it, he will cheerfully send (free of charge) a copy of the prescription used, which they will find a sure cure for CONSUMPTION, ASTHMA, CATARRH, BRONCHITIS and all throat and lung troubles. He hopes all sufferers will try his Remedy, as it is invaluable. Those desiring the prescription, which will cost them nothing, and may prove a blessing, will please address, Rev. Edward A. Wilson, Williamsburg, Kings County, New York. 27-3-1y

Professional Cards.

Attorneys.

JOHN N. APPEL, Notary Public. J. W. MACPHAIL.

Appel & Macphail.

ATTORNEYS AT LAW, office on first floor of Henry Hamlin's bank building, Main St., Smethport, Pa. All legal business promptly attended to. Examination and abstracts of land titles, Orphans' Court practice, and collections a specialty.

R. H. STONE. C. A. WOODCOCK.

Stone & Woodcock.

ATTORNEYS-AT-LAW. Offices: Pompeian Hall, Bradford, Pa.

Geo. A. Berry.

ATTORNEY-AT-LAW, Rooms 6 and 8, Berry & Metzler Block, Bradford, Pa.

SYMON D. HAMLIN. JOHN FOREST.

Hamlin & Forest.

LAW AND LAND OFFICE, Smethport, Pa. Office of the late Joel Hamlin & Forest (formerly Keating & Hamlin) attended to the practice of McKean, Potter, Cameron, Clinton and Clearfield.

Robert H. Glover.

ATTORNEY AND COUNSELLOR. Office over H. Hamlin's Banking Office, Smethport, Pa.

Wilcox & Wilcox.

ATTORNEY AT LAW AND NOTARY PUBLIC, Office in Barbour Block, Main street, Smethport, Pa.

H. L. Richards.

ATTORNEY AT LAW. Office opposite Hamlin's Bank, Smethport, Pa. All legal business attended to promptly.

S. Y. Farrell.

ATTORNEY AND COUNSELOR AT LAW Office: Miner Block, Church Street, Smethport, Pa.

R. MORGENSTERN. M. S. MYERS.

Morgenstern & Myers.

ATTORNEYS AND COUNSELORS AT LAW Room: Producer's Exchange, Bradford, Pa.

EUGENE MULLEN. T. P. MULLEN

Mullen & Mullen.

ATTORNEYS AT LAW, 15 Main Street, Bradford, Pa.

James C. Hayes.

ATTORNEY AT LAW, AND COUNSELOR IN PATENT CAUSES, Office: Room 3, Over Main and Webster streets, Bradford, McKean County, Pa.

E. B. MAYO.

ATTORNEY AT LAW AND NOTARY PUBLIC, Gleason Block, Smethport, Pa.

J. M. Cotter.

ATTORNEY AT LAW, Kane, Pa. Will promptly attend to all business entrusted to his care.

Physicians.

H. L. Medley.

PHYSICIAN AND SURGEON, office in S. D. McCoy's drug store, Main street, Smethport, Pa.

M. D. Freeman,

SURGEON, Obstetrician and Consulting physician and surgeon. Office hours from 10 to 12 a. m. and 1 to 3 p. m., Smethport, Pa.

Dr. Harry Chadwick,

PHYSICIAN AND SURGEON. Prompt attention given to calls day or night. Office: [illegible] of W. T. Callar's drug store, Smethport.

Wm. Wilkins,

JUSTICE OF THE PEACE AND COLLECTOR of taxes for Wetmore township, McKean county, Pa. P. O. address, Ranoldsville, Pa.

HOTELS.

WRIGHT HOUSE,

Main Street, Smethport, Penn'a, H. F. Wright, Proprietor.

This Hotel is recently built, and is fur nished with all the conveniences of a first class hotel. A well stocked and well kept bar connected with the house. First class in every respect. Rates reasonable.

Grand Central Hotel,

Main Street, Smethport, Pa. F. N. Taylor, Proprietor.

This hotel has recently been renovated and furnished. The table and bar are constantly supplied with the best the market affords. First class in every respect. Rates reasonable.

COLEMAN HOUSE,

ELDRED, PA.,

Opposite the N. Y. & P. Railroad Depot.

On the European Plan.

Newly refitted and refurnished. First-class Restaurant in connection with the House. Terms reasonable.

Dec. 17, 1886.

BUCKTAIL HOTEL

Kane, Pa. R. E. Looker, Proprietor.

Remodelled and refurnished, and one of the best hotels in McKean County.

THE FLEMING HOTEL,

TWO DOORS SOUTH OF DANE,

KANE, - - PA.

This Hotel has been recently built and is newly furnished throughout in the latest style.

First-class accommodations for the travelling public.

JOSEPH FLEMING, Proprietor.

BAYER HOUSE,

CLERMONT, PA.

New House. New Furniture. Everything about the premises neat and clean. Table supplied with the best in the market. Patronage of the public solicited.

F. CHALMERS, Proprietor.

Dec 1, 1886—1y.

THOMPSON HOUSE.

MT. JEWETT, PA.

C. D. CAMPBELL, Proprietor.

This house has recently been remodeled and refurnished throughout. First-class restaurant in connection with the house. 37-12-1y

W. T. CALLAR,

DRUGGIST AND PHARMACIST.

—DEALER IN—

Drugs and Medicines,

Pure Wines and Liquors for Medicinal Purposes,

Stationery, Toilet Articles, Etc.

Prescriptions Carefully Compounded.

BRICK DRUG STORE.

MAIN STREET, - SMETHPORT, PA

DRUGS.

Patent Medicines,

Stationery,

Fancy Goods,

DRUGGISTS' -:- SUNDRIES.

Prescriptions promptly filled.

H. C. WELLS, - Smethport, Pa.

RUPTURE cure guaranteed by Dr. J. S. D. MAYO, 281 Arch St., Philada., Pa. Uses no knife, no operation, no business delay. Takes ten days to cure. Send for circular. 8-3-1y

Be Sure

If you have made up your mind to buy Hood's Sarsaparilla do not be induced to take any other. Hood's Sarsaparilla is a peculiar medicine, possessing, by virtue of its peculiar combination, proportion, and preparation, curative power superior to any other article. A Boston lady who knew what she wanted, and whose example is worthy imitation, tells her experience below:

To Get

"I to one store where I went to buy Hood's Sarsaparilla the clerk tried to induce me buy their own instead of Hood's, he told me their's would last longer; that I might take it on ten days' trial, that if I did not like it I need not pay anything, etc. But he could not prevail on me to change. I told him I knew what Hood's Sarsaparilla was. I had taken it, was satisfied with it, and did not want any other.

Hood's

When I began taking Hood's Sarsaparilla I was feeling real miserable, suffering a great deal with dyspepsia, and so weak that at times I could hardly stand. I looked, and had for some time, like a person in consumption. Hood's Sarsaparilla did me so much good that I wonder at myself sometimes, and my friends frequently speak of it." MRS. ELLA A. GOFF, 64 Terrace Street, Boston.

Sarsaparilla

Sold by all druggists. $1; six for $5. Prepared only by C. I. HOOD & CO., Apothecaries, Lowell, Mass.

100 Doses One Dollar

—TAKE—

THE -:- LACKAWANNA -:- ROUTE

FOR

Horseheads, Bath, Corning, Elmira, Binghamton, New York

and intermediate points. Train leaving Smethport 2:35 p. m. makes close connection at Hornellsville with the D. L. & W. R. R. Co.'s Chicago Rail Train, Pullman Palace Sleeper through to New York without change. Rates as low as any line. For rates, tickets, &c., apply to Local Agent of the D. L. & W. R. R. Co., Smethport, Pa., or address

JOHN H. HAMMOND,

Gen'l Pass. Agt., The Lackawanna & Southwestern R. R. Co. Hoboken, N. J.

I took Cold, I took Sick. I took

SCOTT'S EMULSION

I take My Meals, I take My Rest, AND I AM THANKFUL ENOUGH TO TAKE ANYTHING I CAN LAY MY HANDS ON; getting fat too, for Scott's Emulsion of Pure Cod Liver Oil and Hypophosphites of Lime and Soda NOURISHES and fortifies [illegible] Consumption Poison [illegible] MY BLOOD IS NOW PURE AND I AM NOW GAINING FLESH ON MY BONES AT THE RATE OF A POUND A DAY. I CHEERFULLY AND GRATEFULLY ADVISE ALL SUFFERING AS I HAVE DONE TO USE SCOTT'S EMULSION IN DOING WONDERS DAILY. TAKE NO OTHER.

T. H. PURTLE,

General Blacksmithing,

CARRIAGE AND WAGON WORKS.

WATER ST., SMETHPORT, PA.

Horseshoeing -:- A -:- Specialty

Agent for Wilmarth's celebrated Steel Eye Needles, a perfect eye for centre-board boat. A thousand of them will be sent for one dime or ten [illegible] Send a sample for trial. Satisfaction guaranteed. Address, WILMARTH NEEDLE CO., Grafton, Mass.

DENTHENNESS—LIQUOR HABIT—In all the world there is but One Dere, Dr. Haines' Golden Specific.

It can be given in a cup of tea or coffee without the knowledge of the person taking it affecting a speedy and permanent cure whether the patient is a moderate drinker or an confirmed wreck. Thousands have been cured who have taken the Golden Specific in their coffee without their knowledge, and today think they quit drinking of their own will. No harmful effect results from its administration. Cures guaranteed. Send for circular and full particulars. Address in confidence, GOLDEN SPECIFIC CO., 185 Race street, Cincinnati, O.

DETROIT SAFE CO. SAFES OVER Steel Vaults Stock HALF TYPE COST of toleting saved to storekeepers, Bankers, Farmers, Machinists, Sailors and Mechanics and others. A trusted to be the greatest improvement in SAFES made in twenty years. Circulars free. Write for Catalogue.

DETROIT SAFE AND BANKING VAULT CO. Detroit, Mich. 19 Broad St., Detroit, Mich. may 30-1m.

TO WEAK MEN

Suffering from the effects of youthful errors, early decay, wasting weakness, lost manhood, &c., I will send a (sealed) valuable treatise (free) containing the [illegible] cure. FREE OF CHARGE. A splendid medical work; should be read by every man who is nervous and debilitated. Address, Prof. F. C. FOWLER, Moodus, Conn.

GOLD SEAL HARNESS

THE MAXWELL COMPANY SEAL ROMEO

PURE OAK STOCK HAND-MADE.

Single or Double Strap, Full Nickel, Full Japanned Rubber and Full Concho Hard Rubber Trimmed

At ½ Usual Prices.

Read Cold Facts!

Wire Hame Straps, 3 for 1 cent. German Hame Snaps, all sizes, for 2 cent each. Nickel-plated Rosettes for 2 cent each. Silver Clips at 3 cents each. Check Rein at 3 cents each. Hame Straps at 3 cents each. Harness, hand-made, at $24.00 each. Collars at half usual prices. Our prices on all harness goods are about one-half what you have been paying for the same goods. Write for descriptive circulars and price list.

SATISFACTION GUARANTEED.

THE MAXWELL CO.,

85-87 Seneca St., & 20 Dewitck St., BUFFALO, N. Y. ROME, N. Y.

THE SOLDIER'S DOG

BY GUSTAVE LAUBANE.

[Copyright. All rights reserved.]

CHAPTER I.

Some Arab boys had tied a stone to the dog's neck.

Sidi's master was Lieut. Bayardet, a poor French officer who had risen from the ranks, and who lived entirely on his pay.

Sidi and Bayardet were but one. Wherever you saw the end of the former's black nose you were sure to see, a moment later, the latter's scowling face; for Sidi, like the vigilant dog that he was, always trotted fifteen or twenty steps in advance of his master, a habit which he had formed during the campaigns in Algeria.

Heavily lean and snarling, Sidi belonged to no race; but the zouaves, who were good judges, declared that he was a cross between a jackal and a spaniel. He had, in fact, the slender jaws and long, pointed teeth of the one; the other he resembled in his large silken ears, his very early though very short hair, and his abundantly thick tail. In shrewdness and cunning he took after the animal that was regarded as his father, while he had all the vivacity of the race to which his mother was said to have belonged.

Neither dog nor master was loved. The officer, though not looked upon as a mean fellow, was mercilessly strict in the service; he passed for the model of a soldier, severe, prompt at repression, a martinet, just. Morever, he was man-tottered for his bravery. The dog, who also possessed this latter virtue—for there was not one of his fellows that he had not manhandled—the dog had against him his love of marauding, of which nothing, not even the several punishments, had served to cure him.

Many a time he had been surprised in the camp kitchens, scenting the roast and ready to carry it off the moment the cook's back was turned. He had thus garnished many portions; but, on the other hand, he had received some terrible rakings. If they did not kill him, it was simply from fear of his master, some fearful manner. Once, Sidi having been caught in the act, an assistant cook-ordered to tack him with his wooden shoe. Not the dog leaped at the man's throat, and he would have been straightway strangled, had it not been for his comrades, and who escaped as it was not without a few savage bites on his arms.

The story was noised about. The colonel sharply reprimanded Bayardet, charging him thenceforth to keep a better watch over his dog, under penalty of seeing over his dog, under penalty of seeing him hanged, if he allowed him to run about the camp. That day Sidi received a fraightful drubbing. Applying the principle that "he who loveth chasteneth," the lieutenant, armed with a thick bamboo, gave him a cudgeling in the most approved style. But Sidi always began his lateenses afresh, and the men finally came to teach at them, so skillfully did he execute them.

Besides, Sidi had a precious gift; he was a marvellous hunter, and brought the game with rare fidelity, without ever damaging it. Feathers or fur, it made no difference to him. If he excelled as a pointer, he also knew how to run down a hare. Now, Bayardet was a great hunter. That is why, affection aside, he set so much store by Sidi. On the march, when they reached a halting place, very often they saw the dog arrive holding in his iron jaws some traveller of the undergrowth, with flesh perfumed with the odor of thyme and lavender. And Bayardet, who had a kind heart at bottom, sent the game, after cutting off a bit for himself, now to one squad, now to another, in order to add a little to the fare of his zouaves. Then Sidi, adjured and petted, was willingly forgiven for all his misdeeds. For the rest, in point of intelligence he left far behind him all the poodles, griffons and spaniels of the regiment. He could rival any dog whatever in parades, exercises and tricks. Sometimes, when the master was in the humor, he made Sidi perform, and amid a vast circle of admirers the dog went through his evolutions, supplying sport gratis.

But, notwithstanding everything, Bayardet and Sidi did not succeed in winning love.

It was on the seashore in Algeria that Bayardet, then an adjutant in the first battalion, one morning made the acquaintance of Sidi, who was only a few weeks old. Some Arab boys had tied a stone to the dog's neck and were getting ready to drown him, when Bayardet, intervening, saved him by generously distributing among the little wretches a few blows with a switch and then giving them some coppers to make them forget the blows. Bayardet, who had no ties beyond those of simple comradeship in the regiment, and no family save an old aunt, whose shriveled and crabbed face he had not seen for years, became attached to the animal, cared for him, brought him up and educated him. The dog adored his master; there was a deep and unalterable friendship between the biped and the quadruped.

CHAPTER II.

There is a great stir in the camp. War with Germany is on the eve of breaking out; the regiment has received its marching orders. The zouaves are falling in, with their knapsacks on their backs, glad of a chance to do battle with enemies more serious and more formidable than the Arabs.

With drawn sword the colonel passes along the line. He reaches the third company. Bayardet is at his post, correct and erect. Behind him, as still as if he were stuffed, stands Sidi.

"Lieutenant," grunts the colonel, scarcely concealing a cunning smile under his heavy gray mustache, "lieutenant, are you going to take your dog?"

"If he will not be in the way, my colonel."

"As you please."

A fortnight later, perhaps less, the regiment was in Alsace. Bayardet, still accompanied by Sidi, witnessed the daily growth of his reputation as an officer of surly humor, but extraordinarily efficient in a campaign. When he commanded the main guard, or when he was intrusted with a reconnoitering expedition, he acquitted himself of his task with a skill and zeal beyond all praise. And Sidi, a true soldier's dog, understanding wonderfully what was on foot, started ahead as a scout, examined the ground, went and came warily, disappeared before any one knew what had become of him, and returned to find his master, who seemed to understand perfectly what Sidi meant by such or such an attitude.

Often in the evening, when the sentinels had been stationed, Bayardet said between his teeth:

"We may sleep tranquilly to-night. Sidi saw nothing yonder."

Sometimes, too, when he was detached and needed to send some communication, either to the colonel or to the commander of the battalion, Bayardet wrote a few lines on a bit of paper, which he carefully folded and placed between the dog's jaws, saying to him:

"Carry it, Sidi; carry it to So-and-so!"

And Sidi, who knew by name all the superior officers of the regiment, started off at full speed and delivered his message without ever making a mistake.

But he had remained an incorrigible thief, and more than one soldier complained of his robberies. "What a pity he is such a marauder!" said the men.

In the course of one of those skirmishes that so frequently take place between hostile armies at their points of contact, Sidi rendered one of those services that fix in the minds of troopers the memory of a good dog of the regiment whose brilliant deeds they related in the evening at the mess.

Bayardet, with a few platoons, had been ordered to reconnoiter the battalion of the enemy detached as an advance guard. The night was dark, and the zouaves went groping through the fields full of ravines, broken by clumps of trees, quick set hedges, and trenched roads. The lieutenant marched at the head of the detachment, quickening or slackening the pace of his men, guiding them by gesture, for absolute silence was necessary. He held Sidi by one ear, the dog having no collar in order that he might not be easily taken. From time to time Bayardet let go the animal, who crept ahead with legs outstretched and nose in the air. All halted then until the return of the dog, who, manifesting no anxiety, thereby reassured his master. They started again, still noiselessly, until Bayardet deemed it necessary to call a new halt.

The little troop, which had been maneuvering on unseen ground affording a chance for contact, suddenly found itself before a vast and naked plain. They had to redouble their prudence according to almost certain estimation they could not be very far from the enemy, and they were in danger of falling upon him in their groping.

Suddenly he stopped, his hair bristling, and uttered a slight, low growl.

"Sergeant," said Bayardet to an old veteran of the African wars, "you will take command until I return. It is impossible to proceed further—the ground is too bare. A troop of men could not pass unnoticed. If I should not return in fifteen or twenty minutes, it will be because I have been captured or killed. Then you will make a detour. But Sid may get away. At any rate, if you see him come back, look in his mouth for a paper. If you find one, read it, and you will know what you are to do. If not, then you can be almost sure that my account has been settled. But if you hear shots, run as fast as you can in the direction of them."

And he started with his dog.

The night was growing darker and darker. Nothing stirred in the plain which seemed deserted. All that was perceptible was the thousand slight sounds that make the silence seem deeper—the beating of the wings of some night bird, the buzzing of insects, the rustling of the grass in the wind scrabbard tucked in his belt to avoid the clashing, the lieutenant went on, trying to pierce the darkness and stopping every minute to place his ear against the earth. Sidi, three steps ahead of him, with his nose now in the air, now close to the ground, inhaled the odors of the night and sought some scent still vague. Suddenly he stopped, his hair bristling, and uttered a slight, low growl.

"Sh-h-h-h! be still, Sidi," said Bayardet in a low voice.

And the lieutenant, more slowly than ever and holding his breath, continued to advance. The dog did not stop growling. In a few minutes Bayardet, who was literally creeping, straightened up on his wrists to look about him.

He was on the edge of a road, and on the other side of this road he saw, standing on the slope of the trench, a dark shadow.

It was a sentinel.

The shadow did not budge. Bayardet placed his hand upon the hilt of a short dagger which he had slipped, in starting, into a button hole of his tunic. Fury had seized him. He had an enemy before him! He could kill him, and yet he must not listen to his hatred. This sentinel certainly was not far from a post. If he should miss his man, the lieutenant knew that the alarm would be given, and the simple reconnoitering expedition, so shrewdly managed up to this point, would be turned into a bloody combat, very dangerous for the handful of men under his command, for there was scarcely any hope of aid. He put the dagger back into its improvised sheath, and, in order to find out whether he had to deal with an advance post or an entire line of the main guard, he retired a short distance and traced the road for two hundred yards to the left. He counted fifteen sentinels. Bayardet retraced his steps to execute the same maneuver. Then the dog stopped again, refusing to advance and uttering his low growl. The lieutenant kept quiet, listening and trying to see.

At that moment, by a pale ray of moonlight filtering through a cloud, Bayardet saw, ten steps ahead of him, leaning against a willow, a soldier of the hostile army, who was gently tapping his feet on the ground to keep them warm, the night being cold. Bayardet was about to retire, when, beside this soldier, another, who was probably sitting or lying down, emerged from the shadow. Bayardet, betrayed by the moon's rays, had just been seen in his turn.

"Who's there?"

The lieutenant made no answer, but cocked his revolver.

"Who is there?" articulated the sentinel more distinctly.

At the same moment two shots rang out, with their noisy and reverberating echoes, in the deep silence of the night. It was Bayardet and one of the two sentinels who had just fired at the same time. Almost immediately after them the other fired, too. The lieutenant answered his fire, and he experienced the delight of seeing a Prussian soldier stretch out as an inert mass.

Orders in German flew in every direction: a noise of marching men arose; a few shots were heard here and there. Bending as low as possible, Bayardet bounded through the fields to rejoin his troop. With his own skill, added to Sidi's guidance, he could not make a mistake; although the moon had disappeared again and the darkness was thicker than ever. He soon regained his companions, who, for that matter, were running to meet him.

"Retreat, and be quick about it!" said Bayardet. "We must leave these fellows alone for today."

CHAPTER III.

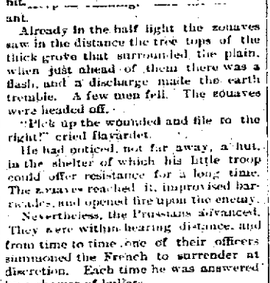

The dog licked his hands.

A mad race began. The zouaves heard very plainly the hurried steps of the hostile foot soldiers pursuing them; they felt the Prussians at their heels, and they swore furiously, ashamed to have to fly in this manner.

"Ululana!" exclaimed some one.

Indeed, at their left, the zouaves could distinguish, in the penumbra, the galloping cavalrymen and could hear the noise of the horses' hoofs. The uhlans were trying to head off the little troop in order to get them between two fires.

"Great God!" we heard Bayardet, "we must reach the edge of the woods: once there, we can keep on them."

A horseman passed at full speed with set sabre, coming at a distance of thirty yards.

"Lieutenant," said a zouave, "let me bring that rascal down!"

"Not yet."

And Bayardet knocked the lifted weapon in the air.

But the Prussians knew the ground very well. Their cavalrymen had passed the zouaves, and the circle was closing in. In a few moments all retreat would be cut off. The night had grown less dark, and the uhlans could be seen very distinctly, swiftly going and coming, with their long lances in their hands like foragers.

"So much the worse!" shouted Bayardet: "fire at will, but keep running."

Ten shots followed this order. The uhlans disappeared, and all was silence again. But this calm lasted only a few seconds. A formidable rattle of musketry rang through the air, then a second, then a third. The Prussians were firing by rounds and at random. No one was hit.

Already in the half light the zouaves saw in the distance the tree tops of the thick grove that surrounded the plain, when just ahead of them there was a flash, and a discharge made the earth tremble. A few men fell. The zouaves were headed off.

"Pick up the wounded and file to the right!" cried Bayardet.

He had noticed, far away, a hut, in the shelter of which his little troop could offer resistance for a long time. The zouaves reached it, improvised barricades, and opened fire upon the enemy.

Nevertheless, the Prussians advanced. They were within hearing distance, and from time to time one of their officers summoned the French to surrender at discretion. Each time he was answered by a shower of bullets.

Then to the din of the combat succeeded again an overwhelming silence. The Prussians, despairing of overcoming this handful of brave fellows, and not wanting to carry the hut by storm, which would have cost them too many lives, and resolved undoubtedly to establish a blockade, certain that the French would finally lay down their arms.

Thus an hour passed.

Bayardet, who had picked up the gun of one of the wounded in order to shoot like a common soldier, was very much alarmed. Never could he pass over the bodies of the Prussians; there were too many of them. The zouaves had used up half of their cartridges, and when their ammunition should be exhausted their last resource would be to risk almost certain death in an attempt to force their way out with the bayonet—for the lieutenant did not even dream of surrendering. He was much depressed. What would they think of him for thus throwing himself into the jaws of the wolf? Of him, an old soldier, accustomed to all the tricks of the Arabs, who had fought for twenty years in Algeria, in the Crimea, in Italy, in Mexico, and who had just got himself caught like an ordinary conscript, with fifty men? Whatever his heroism, he could foresee the blame that would be heaped upon him. It was dishonor.

"Lieutenant," said his sergeant, "there is one way. I will start if you like. Perhaps I can slip through the lines of these eaters of sauerkraut. I will reach the camp and bring back aid, for surely they cannot leave us in this box."

"I was thinking of that," answered Bayardet; "but I did not dare to propose it to you, so great is the risk of losing one's skin. Go ahead. You will take Sidi as a guide, too. If you are wounded or captured let the dog go; he will get there unless a bullet stiffens him out."

And, tearing a leaf from his memorandum book, the lieutenant scribbled these few words in pencil:

"Have fallen into an ambush. Come if you can. You have only to follow Sidi. There is no time to lose."

He signed the note and fastened it to the dog's neck with a piece of gilt cord torn from his tunic.

The sergeant opened the door and slipped out, preceded by Sidi.

Another half hour passed. The zouaves discussed in low tones the probabilities of success. "The sergeant has passed," said Bayardet. "We are saved." These words had scarcely left the lieutenant's lips when a few shots were heard two or three hundred yards away. Evidently the sergeant had been making a long search for an opening; he had been seen. But had he succeeded? An exciting question which each one anxiously asked himself. Five or six minutes later there was another little volley, but farther off than the previous one.

"There, that is for Sidi," growled Bayardet. "The sergeant must have been caught. If they didn't hit the dog, he must be far away!"

The time passed with tormenting slowness. At every moment Bayardet consulted his watch, the only jewel that he had, and he was painfully surprised to see that the hands had scarcely moved, not even the minute hand. He began to believe that the accursed watch had stopped, and yet he had been careful to wind it. Besides, several of the zouaves had watches, and it was out of the question that all should have stopped.

"Listen, lieutenant," said an old soldier with a beard that was almost white and who had won his stripes, "we cannot hold here any longer. My comrades agree with me; they had rather catch bullets than the rheumatism. Let us start!"

"Silence in the ranks!" replied Bayardet.

But he was choking with anger and dying with anxiety. To make the time pass quickly he paced back and forth in the sort of barn, an asylum which had become a prison, swearing between his teeth, grinding the soil under the heels of his boots and biting his lips until they bled.

The sergeant and Sidi had been gone an hour, which made two since the zouaves entered the hovel and three since the reconnoitering party left the camp.

Bayardet, tired of tramping, sat down on a stump, took out his watch again, held it in his open hand and did not take his eyes off the dial. He had just allowed himself five minutes' respite, at the end of which time he must come to a decision. The five minutes having fallen into eternity, Bayardet replaced the watch in his fob, blew his nose, coughed, spat like an orator about to make a speech, adjusted his gorget, drew his sabre, clutched his revolver, and in a muffled tone gave the order:

"Fall in!"

The men grouped themselves.

"We will start out," continued the lieutenant. "Place yourselves in file, one behind the other, in the order of seniority. In that way we shall present a narrower front. We will go straight ahead without firing and with fixed bayonets. When we are once upon them let each fight his way through."

In his turn he opened the door cautiously and, turning around, said simply:

"Follow me!"

He had not taken ten steps when he came near falling to the ground from running against a body going at full speed.

"Sidi!"

And the dog licked his hands, uttering little yelps of joy. The animal had no note fastened to his neck, and the lieutenant found by feeling that his friend had not a scratch.

"We are surely saved now."

And a gleam of joy illumined the cold and gloomy face of the officer, who had never been seen to smile.

Barring the door with his outstretched arms he stopped his men as they were about to cross the threshold, for only two or three of them had had time to get outside. From a distance, borne by the echo, came the sinful notes of trumpets; getting nearer and nearer.

"It is the march of the regiment," said all the zouaves.

Then Bayardet started them all out in the order he had indicated, and he rushed ahead.

The musketry began to rattle.

"Forward! Forward!" cried the lieutenant at the top of his voice and mad with happiness; "Forward!"

[illegible] men rushed, her sack rapidly. The day was dawning, and now they could be plainly seen. It was their turn to fly. The little troop passed close to a group of Teutons.

"Halt! Front!" ordered Bayardet; "Aim—fire!"

And to make themselves known to their friends, the zouaves shouted: "Vive la France! Vive the Third!"

A few minutes later they were with their comrades, a whole battalion that had been sent to release them, and with platoon volleys they saluted the Germans, who beat a retreat without answering their fire.

From that day Sidi was held in high honor in the regiment. They swore only by him. All his former misdeeds were forgotten, and though he still stole when occasion offered, it was agreed that they must overlook this weakness in such a hero.

CHAPTER IV.

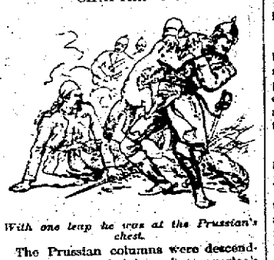

With one leap he was at the Prussian's chest.

The Prussian columns were descending from the heights that overlook Woerth through the hop fields. Their somber masses advanced with perfect regularity, as if they were on parade, closing up the ranks as fast as enormous gaps were made in them by balls from the French batteries.

The zouaves, who had been fighting for hours against forces four times their own, saw coming upon them these clouds of Germans, against whom they must still struggle—fresh troops supported by formidable artillery. The enemy were putting forward new reserves. The burned village of Woerth was nothing but a heap of rubbish, whence rose towards the sky thick clouds of dull smoke zigzagged by red flames.

The two battalions of the Third stoically awaited this avalanche that was about to fall on them. Diminished by a good third, in tattered uniforms, black with powder, stained with blood and greatly fatigued, the zouaves, with their inexhaustible spirit which has contributed as much as their bravery to the fame that they have earned, exchanged jokes, laughing with that nervous laugh which is the forerunner of anger.

Bayardet was in front of his company, of which he had taken the command, the captain having been disabled. Sidi was lying on his belly, his nose between his paws and seemingly asleep.

The fire had ceased on both sides, as if French and Germans were desirous of taking breath before the final shock. But the calm was not of long duration. A sharp hiss rent the air, soon followed by a report; a shell had just fallen into the left of Bayardet's company, felling a few men; then another, then ten—a terrible storm beat upon the zouaves. The French cannon, stationed upon the hillside opposite, answered. The bugles sounded "Lie down!" A few minutes passed, and the pointed helmets, which had been invisible for a moment—for the Prussians had had to cross a valley not very wide, but deep—rose again at a distance of seven or eight hundred yards.

A furious firing began, and then came the order:

"Charge bayonets!"

This cry started the zouaves, who rushed forward with lowered heads. In a moment they had swept everything before them; the enemy's flanks, thinned already by the musketry, were broken. The Prussians fled at full speed, either toward the village or through the hop fields. But two mitrailleuses stopped the rush of the French, who were even forced to retrace their steps. The Prussians reformed their lines, and the musketry was resumed, with still greater intensity. Twice again the zouaves charged, and twice they stopped the enemy. But decimated and without hope of aid except from a few companies of the line, the zouaves had to fall back toward the wooded heights that overlook the plain. The Prussians steadily advanced, uttering loud hurrahs and brandishing their guns over their heads after each discharge.

Almost all the officers were killed or wounded; sergeants were in command of companies. Bayardet had not been hit. He had picked up a gun and was firing coolly, methodically, his countenance as imperturbable as ever. Above the ranks, and not far from Bayardet, the tricolor, torn by the bullets, was floating amid the smoke. The young sub-lieutenant who carried it, having had his right arm pierced, grasped the staff in his left hand and held it tightly against his breast

McKean County Miner.

PUBLISHED EVERY FRIDAY.

TERMS AND ADVERTISING RATES.

Entered at the Postoffice at Smethport, Pa., August 8, 1890.

REPUBLICAN TICKET

FOR GOVERNOR
JOHN W. DELAMATER
of Crawford County

FOR LIEUTENANT GOVERNOR
HON. E. A. WAGNER
of Lackawanna County

FOR SECRETARY OF INTERNAL AFFAIRS
HON. THOS. J. STEWART,
of Montgomery County

FOR CONGRESS
HON. LEWIS F. WATSON
of Westmoreland County

FOR SENATOR
W. F. BURROWS
of Dallas Centre,
J. P. GRETTER,
of Kane

FOR ASSEMBLY,
WALTER GIBBS
Of Smethport

FOR PROTHONOTARY
E. M. McELROY,
Of Bradford

FOR DISTRICT ATTORNEY
JOHN B. CHAPMAN
Of Bradford

FOR COUNTY TREASURER
JAMES BIGGINS
Of Otto

FOR SHERIFF
S. D. SIMAR
Of Annin

FOR AUDITORS,
A. N. BEARD
Of Bradford
P. D. FIDDLER
Of Westmore

REPUBLICAN COUNTY COMMITTEE

Following are the names of members of the Republican County Committee elected at the late primaries.

Annin township—H. S. Simpson.
Bradford City, 1st Ward, 1st dist.—P. E. Appleby
Bradford City, 1st Ward, 2d dist.—J. L. Andrews
Bradford City, 2d Ward—Geo. Smith
Bradford City, 3d Ward—Geo. O. Bradford township 1st district—E. Newell
Bradford township 2d district—Hamilton
Corydon township—G. W. Hackett
Corydon township—E. N. Holmes
Eldred borough—C. C. Blowe
Eldred township—E. S. Carpenter
Foster township, 1st district—H. B. Day
Foster township, 2d district—Not elect
Hamilton township, 1st district—Not elect
Hamilton township 2d district—Not elect
Hamlin township—W. J. Briggs
Keating township, 1st district—W. King
Keating township 2d district—Jas. Hopkins
Keating township 3d district—W. Woodring
Kane borough—T. A. Vanorsdale
Kendall borough, 1st district—W. Pemberton
Kendall borough 2d district—J. C. Smith
Lafayette township 1st district—H. Green
Lafayette township, 2d district—E. E. Weeks
Liberty township—Not elect
Norwich township—A. L. Roth
Otto township 1st district—H. J. Everett
Otto township, 2d district—E. E. Nash
Port Allegany borough—J. H. Coit
Sergeant township—Jacob Amend
Smethport borough—F. L. Keenan
Wetmore township—Chas. C. Jones

W. R. C.

HEADQUARTERS W. R. C.,
ACADEMY, Pa., July 18 90.

Mrs. Keeling,

General Orders, No. 5

As the grand parade of the G. A. R. has been fixed for the 12th of August, the date for the opening of the N. Y. State Convention of the W. R. C. is hereby changed to Wednesday, Aug. 27, at 10 a. m.

Montana is hereby attached to the Department of North Dakota, as they are closely connected by social and commercial ties.

The National Relief Corps Home, at Madison O., having been thoroughly remodeled and furnished, was formally opened July 17, by the transfer of chairs, pictures and many distinguished speakers being present.

Corps are urged to send to the Home in care of Mrs. P. L. Cowles flowers, fruit, jellies, pillow cases, table cloths, towels, pictures and such other articles of use and adornment as will add to its comfort and beauty.

The following named persons were appointed a Board of Directors, to act until the National Convention shall elect their successors: Arantha A. Fuller, Mississippi; Sarah E. Fuller, Massachusetts; Phœna I. Cowles, Ohio; Sue A. Saunders, Illinois; Jane H. Bell, Wisconsin. The National President and Secretary are members of the Board by virtue of their office.

The Committee will meet at National Headquarters, Home, Madison O., on Monday, Aug. 11, at 2 p. m. By command of

ANNIE WITTENMYER,
National President.

ATTEST: MARY GRAHAM,
National Secretary.

Powders for Dish Washing.

The Government prosecution of the cheap powders for washing dishes is the direct result of an article published through the Tribune, which exposed the fraud and led to the arrest of the stock and profit in which was the chief point. The Arm and Hammer Soda Company, of which Church & Co. were the agents, was organized in the year of the Rebellion. Both were principals of the Colonial Baking Powder, which was sold by women in St. Petersburg and Tampa, who were members of Post 158 of the G. A. R. Soldiers' Home treasure raised its bloody hand to strike down our gallant General James Bigelow, has been an earnest Republican and no more in the service of the Republican party than Mr. Bigelow. Mr. Bigelow is not a candidate for office, but is a prominent Republican and has been for many years a leading member of the party in this county. He is a man of high character and is universally respected by all who know him. He is a man of high character and is universally respected by all who know him. He is a man of high character and is universally respected by all who know him.

It was decided on the Democratic Municipal Committee to hold their primaries on Saturday next. But they will not have a walkover. Ewell Hyde, Esq., is a candidate for Mayor, and Mr. Reynolds will be the Democratic candidate for Councilman in the Second Ward. Mr. Reynolds is a good man, and will be the strongest candidate the Democrats could put up. Mr. Hyde will be the strongest candidate the Democrats could put up. Mr. Hyde will be the strongest candidate the Democrats could put up.

Notice will be given in the Democratic papers that the Democratic Committee will meet at the Democratic headquarters on the first Monday in August, at 10 o'clock a. m., for the purpose of nominating a Democratic candidate for Mayor, and for the transaction of such other business as may come before the committee.

The

The Penn County Press

Smethport, Pa., August 5, 1890.

LOCAL AND GENERAL

The lawn tennis courts are crowded the Philadelphia *Times* has a $100,- Lumber's band.

The flax mills have improved the the double.

Many houses at numerous in Port Allegany.

The proposition to present Con Hines county jail.

A Mr Hotel, to cost $30 000 is be Potter Sob's number 2

The Bell grown split grown quite The rest the Locust quite hopeful

The Journal calls Keating failure" the man at Erie this formula not at

Pennsylvania was the first State to Impeachments returns of popula Washington's

A Elk county woman with permit sneeze of a hi bbl to cracking 7 feet and 5 1 et around

The capacity of the Johnsonburg Is really said to be it largest in the city into Sentinel 2

The Wellsboro *Agitator* wants a man to bring beans to fill up the empty two things on that borough

Ralph Valentine was severely jured by falling from a load of hay in Smethport last week

— Wreath Press Bridge contractors was also adopted the proposed new S. L. & N. depot Smethport gentlemen

The population of Memphis county the new census is placed at 19 also Harrisburg at 39, 262.

That voluptuous fruit, the blackberry is in attitude this year Pictures are lovely ripening in their work

During the severe storm of Sunday of several dwellings were struck ed by lightning in Ohi and were by consequent

The Bloomsburg *Interlocker* says Bloomers in the borough treasury a temperance to sign town orders, the of Liberty is blue."

The annual picnic of the Union Sun at Hotel Smethport will be Thursday August 14th in Everybody Are invited

Lightning has been striking implements close of late, and several cases Hardly does a thing spare Penn Peculiarly any job abandon it.

Four counties in this State actually a decrease in population, viz Armstrong Wayne Monroe and Pike, Delaware fell off 2,500 5,000 300 and respectively

A correspondent young ladies will give Wednesday evening on the Methodist church, lately The Ice Cream also Strawberries the picnic

Dr H E Bee has been appointed Health very handsomely Fourth of the Town Hall The doctor may proud of his choice to the

A carriage wheels in a row facing middle on the roll of dust he spokes are braced and adjustable The wheels are put together that any part can be used without taking off the tire or

The results of the Simpson-Sullivan fight game at Kinsella Park last Saturday was an defeat of the old Pennsylvania Champion was Sullivan will have to the diamond Wednesday afternoon

The Mill city Band at this place an special Field General Muster of Bradford, to Thursday, August 7th the organization participated in the Firemen's parade Monument held in that town Aug 4th The boys return to day

Buck Mason's *Roman rest* is quite thrilling in dramatic scenes, ing to the music editor of that paper the repeated firing therein to accommodation with the awful character shot

In the last issue of the Bradford *Era Sporting* appeared the valedictory Sullivan to Mr Mitchell succeeded by Messrs. Savage Wilson gentlemen of ability Mr Wilson was formerly of Smethport

W L Sullivan was thrown from buggy, near his home in this township Monday afternoon last, and received a peculiar injury His hand came in contact with the point of an old axe and was literally pierced by the sharp tip the thumb severed and rendered the member useless

The fifth annual reunion of the Buck Hill Association will be held this year in Wednesday October 15th 16th and 17th time was originally fixed in September but the Gettysburg encampment that time therefore the appointment

Last week 37 of the mechanics employed in the Philadelphia and Reading machine shops were on the sick list and the previous month only 200 were off Most of the men are suffering from dysentery in the worst form. The sickness is ascribed to drinking bad water

The frame window of J S Harraway's barber shop is attracting considerable attention just now. Mr. Harraway has been patronizing the fashionable of late, and as a result, one finds himself after getting the shop and all Black Bears, Bears, and winter fowls of every description

The officers of Bull's Centre are making great preparations for the reception and welcoming of McKean County on the 20th John Irvine says that they will treat the Down Town and re build it Both McKean County Association re Hon Hoyt says they are determined

A young gentleman who had been in the habit of inquiring of lady friends, if her name was Olive was offensive, and received a satisfactory replies to the question from the fourth one day from his replied "What, I reckon it is as engaged"

Dyer & Barlow are merchant, Smethport have moved his stock into his new store room Main street store and will soon be torn down, preparatory to clearing ground for the new Episcopal Church That will leave the Mansion exposed to the vulgar gaze of all

The Bolivar Invaluable saw mill at Mt Alton owned by J C French and S Phillips of Olean, and operated by A. W. Brown Bolivar, was destroyed by fire last Sunday The mill and boarding house burned to the ground, with 10,000 feet of hemlock lumber was also saved The loss is about $9,000, with insurance of $3,500 The insurance is in Bradford agencies.

—Mr. Jewett is at present suffering from a water famine. The Erie Company's well that heretofore furnished the town with water has ceased to produce and now there is any amount of bonding being done to remedy the matter

—The new Croton Aqueduct, New York, was opened on the 15th July, and water from the Croton Lake, after running 30 miles, was admitted to the reservoir in Central Park The opening of the new aqueduct is the cause of much rejoicing among the people The supply of pure water will be much more abundant than it has been for ten years past.

The Order of Freemasonry is said to have been established by Solomon at the time of building his temple The Order has been derived from many sources, but not till about 1717 did the second stage of its history begin in London, which is in fact, the home of Masonry as now taught. The first lodge in the United States was organized in 1729 and was then under the jurisdiction of the Grand Lodge of England

A very feeble District Attorney was prosecuting a horse thief in a Texas court The accused was convicted but when the judge asked him if he knew of any reason why sentence should not be pronounced upon him according to law he spoke up and said I would have no objection your Honor, if I had not heard the speech of the prosecuting attorney He has convinced me that I am innocent "—*Texas Siftings*

—A very enjoyable party of young people were entertained by Mrs. W. G. Hamlin at the residence of her father-in-law, Mr Jno C. Hamlin yesterday evening The hostess introduced the "cobweb" party in Smethport, and it is surely one of the most unique and pleasurable forms of entertainment The social possibilities of the amusement are legion as every guest is unravelling his thread, comes in contact with every other guest in the party

—The story told by some of Smethport's old settlers partaking of the thrilling nature of adventures met with in her primitive days sound like fairy tales to the youth of the present day Mr Andrew Reilly, an old and esteemed citizen of this place relates among many interesting narratives of his early boyhood the story of a tramp from here to Philadelphia, in the month of November, when he was but 10 years of age The journey necessitated a walk through the solitude of an almost unbroken wilderness from Smethport to Williamsport, and considering the many dangers to be faced young Reilly displayed unprecedented hardihood

—Hamburgs are becoming very popular but not of one in a hundred knows how to hang one to get the most comfort and the best results. A resident of New Orleans, who has experimented for some time on the subject, says the head should be but 5 feet from the ground or floor and the flower end 5½ feet. This curve gives the greatest ease of position The head end should be fastened to the tree, post or wall by a rope only a foot long or less while that which attaches the foot should be 3½ feet long The object of this arrangement is to give the lower part of the body freedom to swing, while the head is almost stationary Try it and judge for yourself

The census in the county of thanksing people throughout the press for their attitude on the work at present assessments are not at all satisfactory, very badly done and established seriously hurts that of making people be very dissatisfied If the duty of *fellowship* to attend the fair and to attend the fair is a matter of *friendship*, and it is no necessary to publicity than people for the society If you have been fooled your a special favor thank him privately, either in person or by letter and the acknowledgement will be appreciated much more than would or a general thanksgiving expressed in a general way thro the press Editors now unite against publishing of these notices and the custom is being stopped.

—An industrial drill shared in sweaters and Norway is treated as a criminal in this some that his inordinate love for strong drink renders him liable to imprisonment and while in confinement it appears, he is cured of his bad propensities on a plan which though simple enough it is said to produce marvelous effects. From the day the confirmed drunkard is incarcerated he is allowed to nourishment is served to him or her but bread and water The bread, however it should be said cannot be eaten apart from the water, but is steeped in a bowl of it and is left there to soak an hour or more before the meal is served to the delinquent The first day the habitual toper takes his food in this shape without the slightest repugnance the second day he finds it less agreeable to his palate and very quickly he evinces a positive aversion to it. Generally, the doctor states, eight or ten days of this regimen is more than sufficient to make a man loathe the very sight of wine

—The Supreme Court of Lancaster, Mich., has filed an opinion in the case of the people vs Bernhard Wisch. As far as the State is concerned in the far-reaching The respondent was convicted in the Bay County Circuit Court for selling liquors without paying the State tax and the law of 1887 He owned a saloon which he fitted up for a saloon, and anchored opposite the town of Bangor and made sales openly This was not denied, but the defense was set up that, not being engaged in the business in any city, village or township in the State, he was not subject to the tax and upon this it came to the Supreme Court, where the judgment of the lower court is reversed and the respondent discharged. The supreme Court held that the township boundary extended to the shore line only, and, not being within the limits of that township, of course was not to any other The court calls the attention of the legislature to the necessity of a remedy for the defect.

List of Letters

Remaining in the postoffice at Smethport, Pa., for the week ending July 26.

Ford, E. A. Keating Thos.
Farnsworth Wm Malone J C.
Foster, F S. Mulvaney Thomas.
Hill A V McPherson Adam, (2)

Wellsburgh, Pa.

Persons calling for these letters, please say advertised and give date

E M SEEMAN P M

Grange Asters McKean Post No 257 G A R SMETHPORT, Aug. 7, 1890

Gen. Order, No. 4

All members of the Post are requested to meet at their hall in Smethport, in full uniform, on Aug. 12th, at 7 o'clock, a. m. sharp. From there they will leave for Bucks Centre, by such conveyance as will be provided by the Committee on Transportation, to attend the annual reunion of the McKean County Association, G. A. R., which is to be held in that place on that day, excepting those who go by private conveyance. A full attendance is earnestly desired. By order of

S G. Elsh. Commander

W. H. Clutts, Adjutant.

—The most expensive thing that can happen to you is to be wrong.

BOROUGH COUNCIL.

Minutes of the Last Regular Meeting—Street Commissioners' Report.

The last regular meeting of the borough officials occurred on Monday evening August 4th, with Burgess F W Brownell and Councilmen Wm. Haskell, W. F Spencer, Thos. Purtle, and Jno. Forrest present.

Minutes of the last meeting were read and approved.

Committee Purtle reported that he had secured $25 00 from the County Commissioners for part of expense of cleaning out and opening drain and that money had been paid to Treasurer Speeht. The motion of Forrest that committee be discharged with thanks of council was carried

Burgess Brownell reported that John Hungerford had paid him $20 00 in full of his bill for the old Pine house and that he had paid same over to the Treasury of Smethport Hose Co. No 1 as agreed upon last meeting

The following bills were presented, read and considered

STREET COMMISSIONER'S BILL FOR JULY

		Days	
22	Days for Wm Mellister at $2 00		$ 44 00
20½	" Jno Hector at $2 00		41 00
20½	" Peter Lawson at $2 00		41 00
	Geo Manor at $2 00		2 00
15	" Marcus Lodin at $2 00		30 00
	Sent Fo ter at $2 00		4 00
1	Ruben Crum at $2 00		2 00
19½	Peter Farno at $2 00		37 00
20½	M Herring stream at $2 00		41 00
20½	" C A Barnes " at $2 00		39 00
3	" E H T ylor " at $2 00		6 00
			$ 314 00
J W Brown a for 67 lbs 3 ½ ounce at $1 25			$ 84 25
St. Elmo's permit for ground rent old Station from Nov 1st 1889 to July 1 1890			10 00
Smethport Water Co for annual water rates for fire protection ending August			100 00

Motion of Purtle that orders be drawn to pay said bills, carried

Motion of Purtle that 60 days extension of time from date be given Mrs. Freeman to build the sidewalk ordered some time ago and that Haskell be appointed a committee to wait upon her and see that it is built in that time or else by the street commissioner immediately afterwards, was carried

No further business appearing the council on motion adjourned

Personal.

M O Campbell of Derrick City, was in Smethport yesterday

The Misses Gratz of Harrisburg are guests of Mrs. W S Sherr of King street.

Mr and Mrs. F E Hall of Olean, were the guests of Henry Wright, the past few days.

Dr Williamson and wife of Canisteo, N Y were guests of Dr and Mrs. Berg Chadwick last week

Joseph Williams and Guy Mayo joined the Troop Creek camping party near Sunbrick, N Y last Monday

Mrs. Eugene Quackenbush, of Cleveland O., is a guest at the residence of her father C K Bartwell, of Main street.

H Zimmerman, of New York, in company with Jos O Sonberg, of Cleveland, made the Mansion a pleasant call Wednesday

The popular Sam Hill of the Grand Central is in Buffalo this week, on a brief vacation. The Central attracts Sam to the city

Rev J H Hoffmeister returned Saturday from the Iron Creek party to camp near Lake Ett and officiated at services in Station on St Lukes church

W F Hastings, of Warren, special coverage agent is spending a few weeks in this place securing statistics of fire department and mortgage indebtedness on record in this county

Mr Claire Mason and wife who have been guests at the residence of A. B. Arrowsmith of Water street for a few weeks past returned to their home in Washington last Tuesday

Mr Charles Bennorth, of Brooklyn is enjoying the mountain air and charming scenery of Smethport. He and his wife are guests of their parents, Mr and Mrs. J C Hamlin of Main street

Mr Lorenzo Sickel the accomplished cutter of H W Hutchins clothing House and H. W. Sweet of the same establishment will shortly remove to Jamestown, Pa. where they will engage in merchant tailoring

The genial proprietor of the Central, Mr F N Taylor returned Monday last, from a few weeks outing in Cameron county It is said to be possible that Frank has been basting rattlers catching fish trout or drinking Sweetville water

Editor A J Hughes of Port Allegany visited Smethport Wednesday last. Mr Hughes informs us that the citizens of Port Allegany have subscribed liberally toward the county fair and that they propose to make it a big success this year The date of its opening has not yet been decided upon

C M Fay and wife and Miss L Stone of Chicago, C E Page of New York, Miss Etta Page of Buffalo, and Mrs. E J Page and son of Olean, were guests at the residence of Robert Woodsworth on Fulton street last Tuesday Mr Woodsworth informs us that his guests were en route for New York, and would return in the near future for a visit of several weeks.

We Are "Gayed"

The Bradford *Era* relates an incident that occurred at what it calls the jay hamlet of Driftwood, last week. It says that the writer and a "shyster" led the people of that place to believe that the bright stars were electric lights 22,000 feet above New York by means of a balloon, and that doctors, lawyers, priests and the entire community were lost in extacies. We are inclined to believe that the good people of Driftwood, who have seen more of the world than can be seen during one trip to Washington on a free ending of Pennsylvania editors, were playing the Hoosier man and the Gruncher.—*Elkland Sizzle*

One would suppose from the foregoing that the base-ball-deranged editor of Eldred had journied over trackless plains of snow to the ice-bound solitude of the polar world, jumped from the Esquimaux sled to the Japanese palanquin, sailed the tranquil seas of the Levant and plunged into the darkest recesses of the African jungle, that he had taken the wings of the morning for a flight to the loftiest Alpine bird's eye view, scaled cities from the temple of Isis, and the summities of Moses and the Pharaohs from the pyramids. But we have it from reliable authority that the length and breadth of his travels consists of a ride from Olean to Emporium and possibly to Driftwood. The writer does not assume to have traveled extensively and can only boast of having been in 33 states of the ("gayed") past the same and it is to be regretted that the Eldred man was not there to be caught for a great big country sucker.

The declining powers of old age may be wonderfully recuperated and sustained by the daily use of Hood's Sarsaparilla.

—Tombstones are more charitable than a good many living people.

AROUND THE COUNTY.

Interesting News From Various Localities As Related by Our Regular Correspondents.

BRADFORD.

The Y. M. C. A are preparing to erect a gymnasium.

City Treasurer E. T Lain and wife are visiting relatives in the New England States.

The Juvenile Brass band accompanied the Whitney Hose Company on their trip to Salamanca last week.

J H Shilling, the druggist, has removed from Michigan, where he became a benedict, and was accompanied by his wife They will reside on Main avenue.

Everett Ladore, Jim Mack and Tom Sullivan have been arrested for stealing cars from a car on the Erie tracks. They were given a hearing before Judge Sigbert and Sullivan and Ladore furnished bonds for $500 for their appearance at court. Mack was taken to the county jail in default of bail. Mack and Ladore are familiar figures at court, and have a reputation that is not enviable.

After a top-heavy audience had assembled in the opera house last Thursday evening for over an hour patiently waiting for the curtain to rise which it was decided at the usual meeting of the board of directors. The press secured to distribute space to the press and owners of the theatre but the President Sunday Sun refused all the free bees in its account of the game.

A severe rain storm and lightning storm passed over this city on Sunday evening and for a time did considerable damage although no lives were lost several experienced narrow escapes. Many trees were blown down and a number were struck by lightning. A corner office lost a pig and a tank containing fifty barrels of oil was struck by lightning and destroyed by the falling of trees on the tracks of the West Branch Railroad. Frank Hall and Mrs. C. H. Herrow were rescued by a flash of lightning so that it rendered assistance to them to consciousness. The streets and sewers were flooded and the railroad tracks were washed out. A short distance between Foster Brook and Derrick City a bridge of the B. R. & P. railway and the track was washed away for a mile delaying traffic for twenty four hours. The residence of Schuyler Lee at Derrick City, was struck by lightning and two lady occupants were terribly shocked. Near Bakewell's Mills, Mr. Medill's new house was swept from its foundation and carried on to the B. R. & P. railway and the track was also washed away for a mile delaying traffic for twenty four hours. The residence of Schuyler Lee at Derrick City, was struck by lightning and two lady occupants were terribly shocked. Near Bakewell's Mills, Mr. Medill's new house was swept from its foundation and carried on to the B. R. & P. railway and the track was

CASTORIA

for Infants and Children.

Paregoric is not well adapted to children than Castoria, and is not to be compared to any prescription known to the Medical Profession.

H. A. ARCHER, M.D., 1057 2d Ave., New York.

Castoria cures Colic, Constipation, Sour Stomach, Diarrhœa, Eructation, Kills Worms, gives sleep, and promotes digestion.

Without injurious medication.

The Centaur Company, 125 Fulton Street, N. Y.

NEW YORK. 1876. 1880. LYNN, MASS.

L. EMERY, JR., & CO.

THE GREAT SUPPLY HOUSE!

11, 43 and 45 MAIN STREET,

BRADFORD, PA.

Oil Well Supplies,
Natural Gas Supplies,
Machinists' Supplies,
Blacksmiths' Supplies,
Household Supplies,
Railway Supplies,
Grocers' Sundries.

A HARNESS DEPARTMENT

Has been added recently, where you can get a hand made harness on short notice and at a very low price. All kinds of harness parts and halters in stock.

SOLE AGENTS FOR

THE NIAGARA NATURAL GAS BURNER.

The finest light ever produced by Natural Gas. Send for Sample.

WHOLESALE AND RETAIL.

EMERY & WEAVER,

BRADFORD, PA.

A. T. PALMER,

LIVERY AND SALE STABLES.

DEALER IN HORSES, Wagons, Carriages and Carts Harness, Etc.

WATER STREET BARN.

AND

FEED AND BOARDING STABLE,

RUNNELLS BROS. PROPS. MAIN.

MAIN ST. OPPOSITE CO. HOUSE. SMETHPORT, PA.

V. KLAPPENBACH,

MERCHANT TAILOR.

Cor. King and Church Sts., Smethport,

Keeps on hand a full stock of English and French goods, all of which will be made to order. Suits will be made in the finest and most approved style, and cutting.

SATISFACTION :- GUARANTEED

The Best

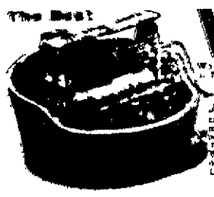

WASHER

AGENTS WANTED

LOWELL WASHER CO., Erie, Pa.

FARM, FIELD, GARDEN.

FARM TOPICS CONSIDERED IN A PLAIN, PRACTICAL MANNER.

The Philosophy of Sprays Explained So Clearly as to Leave No Excuse for Any Farmer to Neglect the Application of Insecticides.

The exceedingly clear explanation of the manner in which the vine disease totally prevents insect injury when sprayed upon infected trees and plants, given by Charles V. Weed suits a degree of the Ohio state station.

The solutions applied by spraying act in either or in some cases both of two ways first by poisoning the insect which eats it and second by coating the breathing pores of the insect that are an external irritant. Paris green and London purple are examples of the first class of insecticides and pyrethrum and kerosene emulsion of the second class, while hellebore acts in both ways. Substances of the first class have enough to be distributed in small particles over the foliage or fruit of the infected plant where the insect in biting will swallow it with the food eat. Thus in the case of the Colorado potato beetle the poison is carried to the interior of the insect's body in the particles in their feeding and destroyed. No substance can be of the kind except in the form of very fine powder.

The parent moth of canker worm in the blossom end of the apple and tent caterpillar hatches into a worm or caterpillar that eats its way into the fruit. By spraying the trees with Paris green or London purple in water when the apples are small the particles will be lodged in the blossom end of the fruit and the worm in attempting to eat will eat part of these and be killed. This is the spraying takes effect not in this only way, but the vapors are laid hold of by the caterpillar when they are ready to hatch and crawl off the leaf on the fruit.

With the plum curculio the application is most effective when the eggs are deposited, thereby destroying the parent beetle before the eggs are laid. To destroy the first and fifth broods with these pests will necessarily involve a repeated spraying. In spraying an orchard for the codling moth, which is the most important insect enemy of the apple, it is important to spray at the time when the young worms are hatching and before they have entered the fruit. This is usually about ten days after the blossoms fall, and the time can be determined by opening the blossom end of the fruit and finding the young worm. Spraying should be repeated at intervals of two weeks through the season.

Spraying for the potato rot is to be done before the disease appears, and the vines should be kept covered with the poison through the season. Spraying for the grape rot should commence when the young shoots are from six to eight inches long, and repeated at intervals of two weeks until the fruit is ripe.

The cost of spraying is not great. The Paris green and London purple are used at the rate of one pound to 150 gallons of water, and the kerosene emulsion is diluted with nine parts of water. The pyrethrum powder is applied dry, and is the most expensive of the insecticides. The kerosene emulsion is the cheapest of all. The necessary pumps and engine for spraying orchards and vineyards are now in the market at reasonable prices, and the work can be done rapidly and thoroughly.

A Neat Engine House.

Quarters for the Fire Department of a Town of 30,000 Inhabitants.

The structure here illustrated is built to meet the requirements of a town of about 30,000 inhabitants.

Its approximate cost is about $8,000. It is designed in the Romanesque style of architecture the first story being of brown-stone, rock faced.

The upper story and tower are built of pressed brick and terra cotta, and the roof of the tower is of tile.

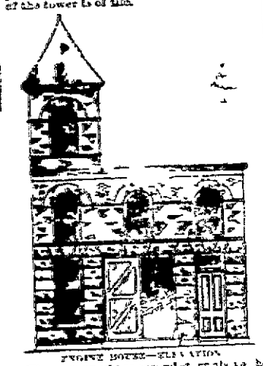

FRONT HOUSE—ELEVATION.

The part on the second floor is to be arches is built of brick of two colors, black and red—and arranged in checkered fashion. The stories, counting the first above the first story, are all of molded terra cotta.

On the first story of the tower the office walls and harness lockers.

The office is reached from the engine room by a flight of stairs, which are directly in front of the entrance doors. Directly opposite these is the harness room, which contains spare harness, straps, pulleys, etc., with hooks for the same, and cases and tools for the use of the engineer.

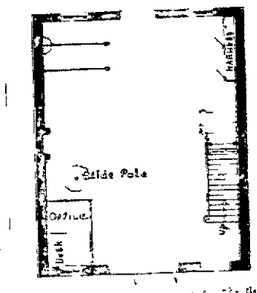

The engine room is to be fitted with a steam engine of sufficient power to run the machinery for the fire department, and a boiler of sufficient capacity to furnish steam for the same. The engine is to be placed on the left side of the room, as shown in the plan, and the boiler in the cellar below, and mainly under the floor of the engine room.

The second story contains the apparatus room, which is to be reached by a flight of stairs, ascending from the engine room. This room is to be provided with a hose tower, and with a sliding pole, by means of which the firemen can descend to the engine room floor.

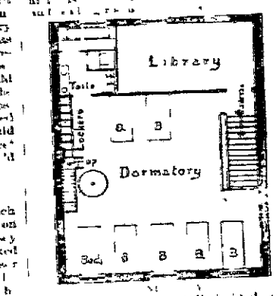

DAVID W. KING

Adaptable Breeds of Fowls.

Brahmas, Cochins and Langshans contribute the standard Asiatic breeds. Each of this class recommend themselves by many desirable qualities such as being fair layers good setters and mothers and docile. There are three recognized varieties of Brahma—the light, dark and buff. The Brahmas are plain in their colors. Being fashioned with broad full breast and deep and body this breed possesses a tempting amount of the choicest meat and is sought for the table and will thrive well.

The Cochin breed gives a choice of four varieties in which to select, the partridge, buff, white and black Cochin. The buff variety is the most popular. They are gentle disposition and hardiness. They are good layers and sitters and persistent setters. Where early broilers and large eggs are the object Cochins do well but the flesh is inferior in quality especially that of the old fowls.

The Langshans which were admitted to the American standard of excellence by the American Poultry Association in 1883 have fairly many admirers. Their merits are in this summarized as follows: Hardiness, rapid growth large size combined with small bone white skin and white flesh full breast delicate flavor. The Langshan hens are probably the prolific layers of winter eggs and many breed we have. The eggs are large in size and of rich quality. The hens are not such persistent setters as those of the Cochin breed.

Renewing Meadows.

The liquids from the stables are used for corn when the meadows by some but this is not always done to advantage. Coal will rotted manure should be evenly spread over the meadow every fall and fertilizer applied also if necessary. All grass lands are benefited by lime and potash but where the milk and beef take away the fruits the loss is more in nitrogen and phosphoric acid than in potash the latter all uniting more largely with the manure.

Superphosphate of lime and ammonia is a fair percentage of nitrogen should show a marked effect on meadows that are used for pasturing, and a yearly application of 400 pounds of such fertilizer per acre should keep the grass in good condition if the season is favorable especially if applied on the land in the fall, as the rains will carry it well down before spring. The use of fertilizers containing nitrogen and the phosphate of Philadelphia Record coincides with should not deter farmers from the use of lime and ashes however especially if the manure from the barn yard is applied. There is no reason for a failure of meadows if they are supplied with the plant food necessary for sustaining the heavy demands usually required of such land.

A Living Insect Trap.

Not a single creeping crawling or hopping thing is to be seen in our meadows except one toad which in reality is nothing else than a wandering (hopping) insect trap and gobbles up every hapless small creature that gets into it. Of course we make a pet of our living insecticide and have almost learned to admire its handsome color and its intelligent eye. Sometimes we give it an especially dainty morsel such as a large May beetle or even a potato beetle, a centipede etc. Our guest takes them all with equal gratitude and appetite. There can be no doubt that toads may be colonized and put to good use in cucumber inclosures and squash patches. At any rate we intend to assign to them the duty and responsibility of keeping the vines free from bugs this year and believe that it will be safer to trust to their watchfulness than to dependent on poisonous applications.—Popular Gardening.

Agricultural Notes.

Seventeen veal locusts has appeared in several places in New York state to the great surprise of State Entomologist Lintner who say they were not due until 1894.

A paragraph going the rounds is to the effect that the worm or insect is ever found upon the peach tree. A row of trees planted through an orchard or vineyard will cause insects worms and caterpillars to evacuate that region.

Tests made at the Wisconsin station with seed potatoes taken as a whole favor heavy rather than light seeding. Cutting off the seed end was found detrimental to the yield. No advantage followed sprinkling the cut rings with plaster before planting.

Says The Iowa State Register: Iowa is the first state in the Union in value of farm animals—$201,502,610—second in cattle values first in hog values, second in horse values, second in mill, cows but first in all combined. Our state is only twenty fifth in sheep.

Mr. J. P. Hoffman secured two fine negatives of the Odd Fellows' hall and assembly of Brethren with their wives, children, mothers fathers, sisters cousins, aunts and friends. Every face is plainly distinguishable and a copy will always be a pleasant reminder of a happy occasion. In pasteboard roller by mail 50 cents, packed flat and highly finished 75 cents.

—Itch, Mange, and Scratches on human or animals cured in 20 minutes by Woolford's Sanitary Lotion. This never fails. Sold by A. B. Armstrong druggist, Smethport. 29 43-ly

FARM, FIELD, GARDEN.

OBSERVATIONS AND EXPERIMENTS IN LIFE ON THE FARM.

Results of Experiments in Applying Fertilizers to Wheat as Reported from the Great Rothamsted Farm and the Ohio Agricultural Experiment Station.

During the period of thirty-six years in which experiments in applying fertilizers to wheat have been carried on at the great Rothamsted experiment farm a plot that has received no manure whatever has given an average annual yield of thirteen bushels per acre. A plot that had received every fall about 400 pounds each of superphosphate and potash salts has given an average yield of fifteen bushels. When this dressing of superphosphate and potash was followed in the spring by 200 pounds of nitrate of soda the yield rose to thirty-six bushels; but when the nitrate was used on a plot that had not had the fall dressing of superphosphate and potash the yield was only twenty-four bushels per acre.

Acting on this hint the Ohio experiment station has induced a few farmers who had used 200 to 300 pounds of home or similar phosphatic fertilizers when sowing their wheat in the fall to follow with a dressing of 150 pounds of nitrate of soda in the spring. Four such experiments were made in different parts of the state. In one case no difference in the growth of the crop was seen by the experiment was lost carried out. In the other three cases the yields on the plots receiving the nitrate were ten twelve and nineteen bushels per acre greater than on those which had phosphate but no nitrate.

The explanation of this result says the Cincinnati Gazette is that wheat generally requires a fertilizer containing both phosphorus acid and nitrogen, and that if one of these ingredients be wanting the other cannot have its full effect.

The reason for applying nitrate of soda in the spring is that it is easily dissolved in water and will be largely washed away if applied in the fall before the plant can use the benefit of it. It should not be used until growth starts in the spring, and it will sometimes be of advantage to divide the applications then making one as late as May.

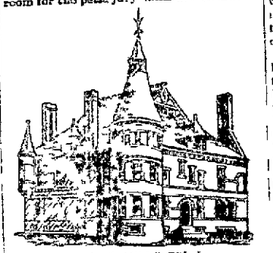

TOWN HALL AND COURT HOUSE.

A Building Suitable for Erection in a Large Town or Small City.

This building was designed for a small city, which was the capital or county seat of a county in central Texas, where it was desired to concentrate all the town offices, with courts and jail. The first story contains on office for the county clerk, treasurer sheriffs, and surrogate's clerk and surrogate's office, sheriff's residence a spacious hall or corridor with two grand staircases leading to the floors above. In the second story are the court room judges room room for the petit jury halls and consulta-

TOWN HALL AND COURT HOUSE.

tion rooms. In the third story is a large assembly hall with anti rooms which is used for town meetings, etc., or it could be divided into offices if desired.

The basement story contains the jail, and is provided with thirteen light and three dark cells with corridors water closets, halls, kitchen and store room. The outside walls of the basement are built four inches feet thick, laid in Portland cement of regular coursed rubble walls in case an attempt should be made to cut of the jail is of concrete and

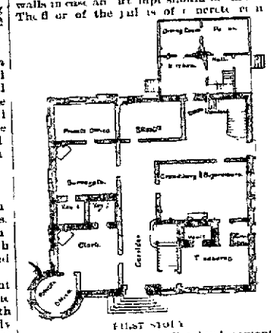

FIRST STORY.

proof of concrete and a small area of the floor is laid with asphalt six inches thick as a precaution against the first layer of brick being taken out. The first story is built of brick laid in Portland cement of regular coursed rubble with steel bands or hoops imbedded in every course to prevent cutting through. The outside walls are of brick faced with pressed brick and terra cotta. The roof is of slate and tin, and is provided with a lot of

BASEMENT.

plumbing open fire places with grates as indicated, complete heaters with steam and ventilated by the range system of ventilation. The roof is covered with slate. The effect of the building is pleasing and appropriate in appearance and would be an ornament to any city or town. The cost of such a structure would be from $25,000 to $30,000.

DAVID W. KING

What a the time, Bridget?' Oi dunno. The clock shtopped an hour ago.—Puck.

WAGON,

Carriage and Blacksmith Shop

WATER ST. SMETHPORT PA.

Wm. Masser, - Prop'r.

HORSESHOEING

A SPECIALTY.

The Greatest Care Taken in Shoeing Horses with

Bad Feet!

HASKILL & BURDICK,

LIFE, FIRE,

AND

ACCIDENT INSURANCE AGENTS.

Also agents for the sale of

Pianos, Organs and Sewing Machines,

BANK BUILDING, MAIN ST.

v27n45yl. Smethport, Penna

D. L. DOWD'S HEALTH EMBRACER

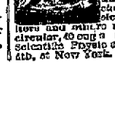

For Brain Workers & Sedentary People. Gentlemen Ladies Youths & Children. Addicted or Invalid. A complete gymnasium. Taken up but 6 in square floor-room now, scientific, durable comprehensive cheap. Indorsed by 20,000 physicians, lawyers, clergymen, &c. for sale at home. Sent by mail or express. Circular free. Address D. L. DOWD, 5 East 14th St. New York.

FINE STALLIONS.

Major Edsall, Jr.

Deep blood bay, eight years old, weight 1100 lbs; by Major Edsall, record 2 29 sire of Major Metzger 2 11¼, Major Edsall 2 14 (gelding), 2 19, Phœnadis, 2 27¼, &c. Lina 2 25, Fanny Mapes (the dam of Jerome Eddy 2 16¾, Alexander's Abdallah by Hyatt's Hambletonian. Terms of service $15 00 to insure.

I would be pleased to have all parties interested in breeding good horses call and look at Major Edsall. He is a fine horse and is sure to be of great service in improving the breed of horses in this locality. He will be found at Palmer's livery and sale stables, Smethport.

BRILLIANT.

I would be pleased to have any and all parties interested in breeding good horses call and look at BRILLIANT. He is a fine specimen of the Norman Percheron stock, and is sure to be of great service in improving the stock in this locality. Terms reasonable. He will be found at Palmer's livery and sale stables.

A. T. PALMER, Proprietor

Smethport, Pa., April 30, 1890.

PILES SYMPTOMS—Moist sweat intense itching and stinging worse by scratching. Form small pimples which ulcerate forming large scabs. Constant desire to scratch. Very distressing when warm. Specific SWAYNE'S OINTMENT. Prompt, safe, painless. Never fails. Address Dr. SWAYNE & SON, Philadelphia, Pa. Sold by druggists. $1.00.

SKIN DISEASES SWAYNE'S OINTMENT

ABSOLUTELY CURES. Eczema, Tetter, Salt Rheum, Blotches, Pimples, Blackheads, Scaly and Crusty Skin and Scalp Diseases, Scrofulous Sores and Ulcers, Chronic Sores, Scurvy, Itch, Ringworm, Barber's Itch, Scald Head, Chronic Inflammation, Rheumatism, Erysipelas, Carbuncles, Poisoned Wounds, Insect Bites, Sunburn, Chilblains, Frost Bites, Chapped Hands, Rough Skin, Baby Blemishes, Sore Nipples, Nursing Sore Mouth, Sore Eyes, Scrofulous Inflammation, Granulated Lids, Tumors, Cancers, Fever Sores, Indolent Inflammation, Enlargements, Hip Joint Disease, Fistula, Milk Leg, Abscesses, Gout, Dropsy